

BICYCLE / PEDESTRIAN RECOMMENDATIONS

Proposals that address identified needs through 2045



TRANSYLVANIA

Comprehensive Transportation Plan

Bicycle and Pedestrian Features

	Proposal ID #	Existing	Proposed
Bicycle	#		
Pedestrian	#		
Bicycle and Pedestrian	#		
Multiseuse Path	#		
Bicycle and Pedestrian Bridge	#		
Denotes Highway Incidental	★		

Other Features

Studied Roads
 MPO Boundary
 RPO Boundary

Full report at:
<http://tinyurl.com/y5wy3fe3>

0 1 2 3 4 5 6 7 8 Miles

Sheet 4 of 4

Base map date: March 20, 2019

Legal Disclaimer

These concepts will need additional analysis to meet state and federal environmental regulations, to determine final locations and designs, and to be funded for implementation. Local zoning or subdivision ordinances may require the dedication of right of way based on the concepts shown on the Comprehensive Transportation Plan and local collector street plans, based on N.C.G.S. § 136-66.2 and § 136-66.10.

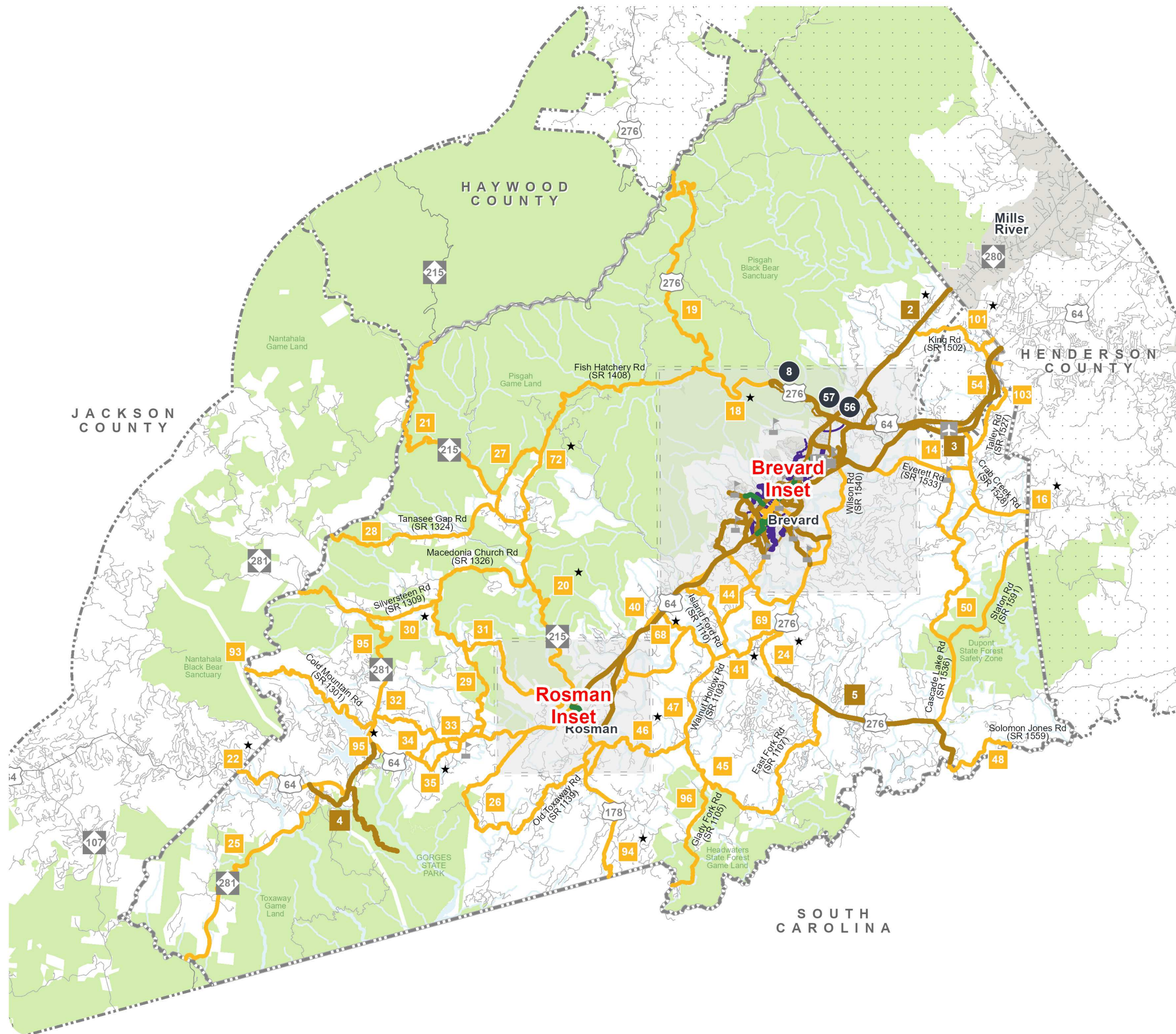

WORKING COPY
Plan Date: March 02, 2026